NOONAN
PROPERTY

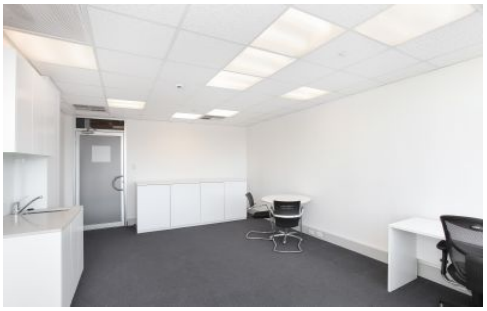

229 Macquarie Street Sydney NSW

- Boutique commercial or professional suite
- Modern, vibrant and light-filled work space
- Perfectly positioned with expansive views
- Large windows and excellent natural light
- Efficient floor plan and stylish interiors
- Internal kitchenette and integrated storage
- Established telephone and data cabling
- Individually controlled air conditioning
- Popular commercial building with two lifts
- Superb CBD location near Martin Place
- Minutes to Wynyard and Circular Quay
- Close to Hyde Park and St James Station
- Exclusive and prestigious address

Furniture package available if required

For full version visit the website

Type : Offices
Building Size : 26 sqm
View : https://www.noonanproperty.com.au/lease/nsw/sydney-city/sydney/commercial/offices/5999188

Tim Noonan
02 9231 6000