NOONAN
PROPERTY

804/60 York Street Sydney NSW

- Modern and impressive commercial suite
- Large windows and plenty of natural light
- Superbly presented in excellent condition
- High ceilings maximising light and space
- Open plan layout apt for 8+ workstations
- Suitable for offices and/or meeting rooms
- Modern bathrooms and kitchen facilities
- Impressive lift lobby with quality finishes
- Prominent commercial building with 2 lifts
- Main lobby with integrated cafe amenities
- Popular, convenient and vibrant location
- Close to Martin Place, QVB and Barangaroo
- Minutes to Town Hall and Wynyard Station
- Surrounded by Sydney's finest restaurants

Type : Offices
Building Size : 51 sqm
View : https://www.noonanproperty.com.au/lease/nsw/sydney-city/sydney/commercial/offices/6605843

Tim Noonan
02 9231 6000

Ben Kennedy
0449 286 129

For full version visit the website

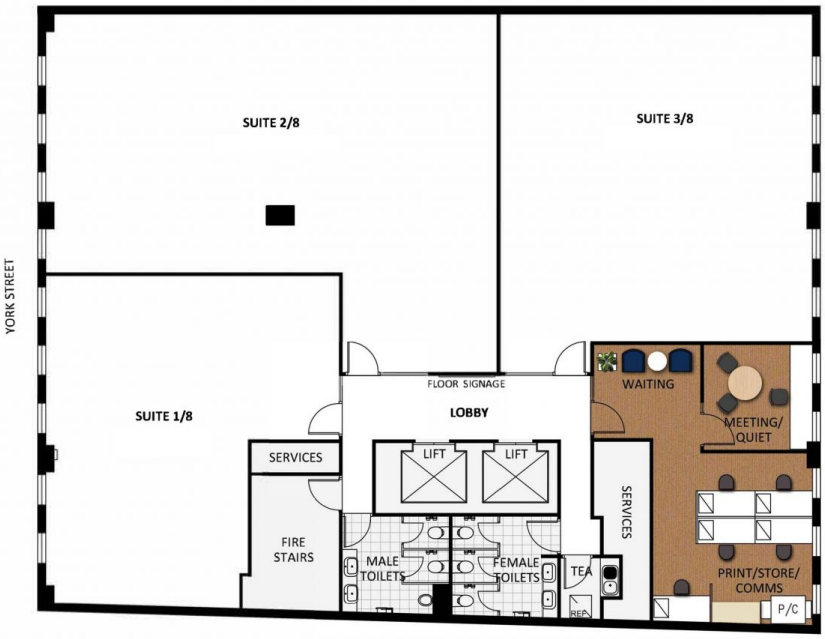

SUITE 804

U-Pac Investments

Concept Layout Plan - Suite 4/8
Level 8 60 York Street Sydney

INSIGHT PROJECTS
design & management